

### **Project Title**

To improve Parental Involvement & Neurodevelopment Care for Premature Infants in the Neonatal ICU

### **Project Lead and Members**

- Teh WY
- Audrey Seet
- S.Bharadwaj
- Ereno IL
- Yuan HX
- Tay YY
- Delphine Seto
- Robyn Foo
- B. Ismail
- Ker HP

### **Organisation(s) Involved**

Singapore General Hospital

### **Healthcare Family Group Involved in this Project**

Medical, Allied Health

### **Specialty or Discipline**

Neonatology & Developmental Medicine, Physiotherapy

### **Aims**

To increase parental involvement and implement timely developmental care intervention from 40% to 100% in premature infants born  $\leq 32$  weeks over 12 months in SGH.

- Reduction in length of stay
- Days to regain birth weight
- Days to achieve full feeds

- Test of Infant Motor Performance

## **Background**

See poster appended / below

## **Methods**

See poster appended / below

## **Results**

See poster appended / below

## **Lessons Learnt**

See poster appended / below

## **Conclusion**

See poster appended / below

## **Additional Information**

Singapore Healthcare Management (SHM) Conference 2021 – Shortlisted Project  
(Patient Experience Category)

## **Project Category**

Care & Process Redesign, Quality Improvement, Workflow Redesign, Value Based  
Care, Length Of Stay, Safe Care

## **Keywords**

Early Parental Education, Developmental Care Bundle, Kangaroo Care

## **Name and Email of Project Contact Person(s)**

Name: Teh WY

Email: singaporehealthcaremanagement@singhealth.com.sg



**Singapore Healthcare Management 2021**

# Project H2K

## To Improve Parental Involvement & Neurodevelopmental Care for Premature Infants in the Neonatal ICU

Teh WY, Audrey Seet, S.Bharadwaj, Ereno IL., Yuan HX., Tay YY, Delphine Seto, Robyn Foo, B. Ismail., Ker HP.

Department of Physiotherapy  
Department of Neonatology & Developmental Medicine



Singapore General Hospital

### Background of the Problem

#### STRESSFUL ENVIRONMENT

Neonatal ICU can be stressful for both preterm infants and their parents. Medical intervention & environmental stressors eg: blood taking, bright light or loud noise may alter physiological function of the infants.



#### AFFECTING DEVELOPMENT

Mismatches between extra- and intra-uterine during the critical period of the developing brain may affect future developmental outcomes.

#### EARLY PARENTAL INVOLVEMENT

Builds **quality experiences** in infant's NICU journey and improves **neurodevelopmental outcomes**.

### Mission Statement

**1 Project Huddle to Kuddle (H2K)** aims to increase **parental involvement** and implement timely **developmental care** intervention from **40% to 100%** in premature infants born  $\leq 32$  weeks over **12 months** in SGH.

**2 Secondary Outcomes:**

- Reduction in length of stay (LOS)
- Days to regain birth weight (BW)
- Days to achieve full feeds
- Test of Infant Motor Performance (TIMP)

### Methodology

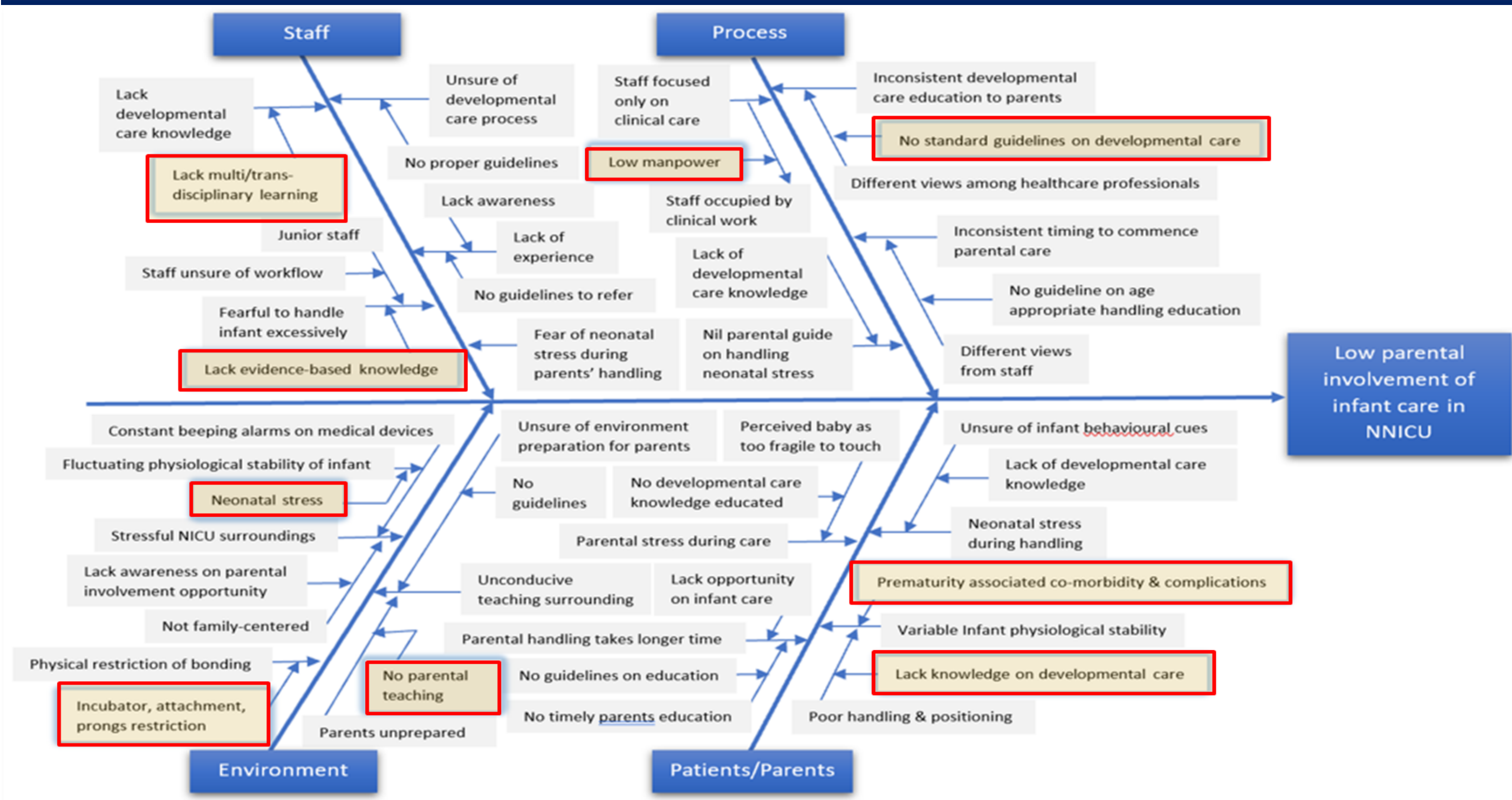

Fig 1. Fish Bone Diagram of Causes

#### Pareto Chart Low Parental Involvement in NICU

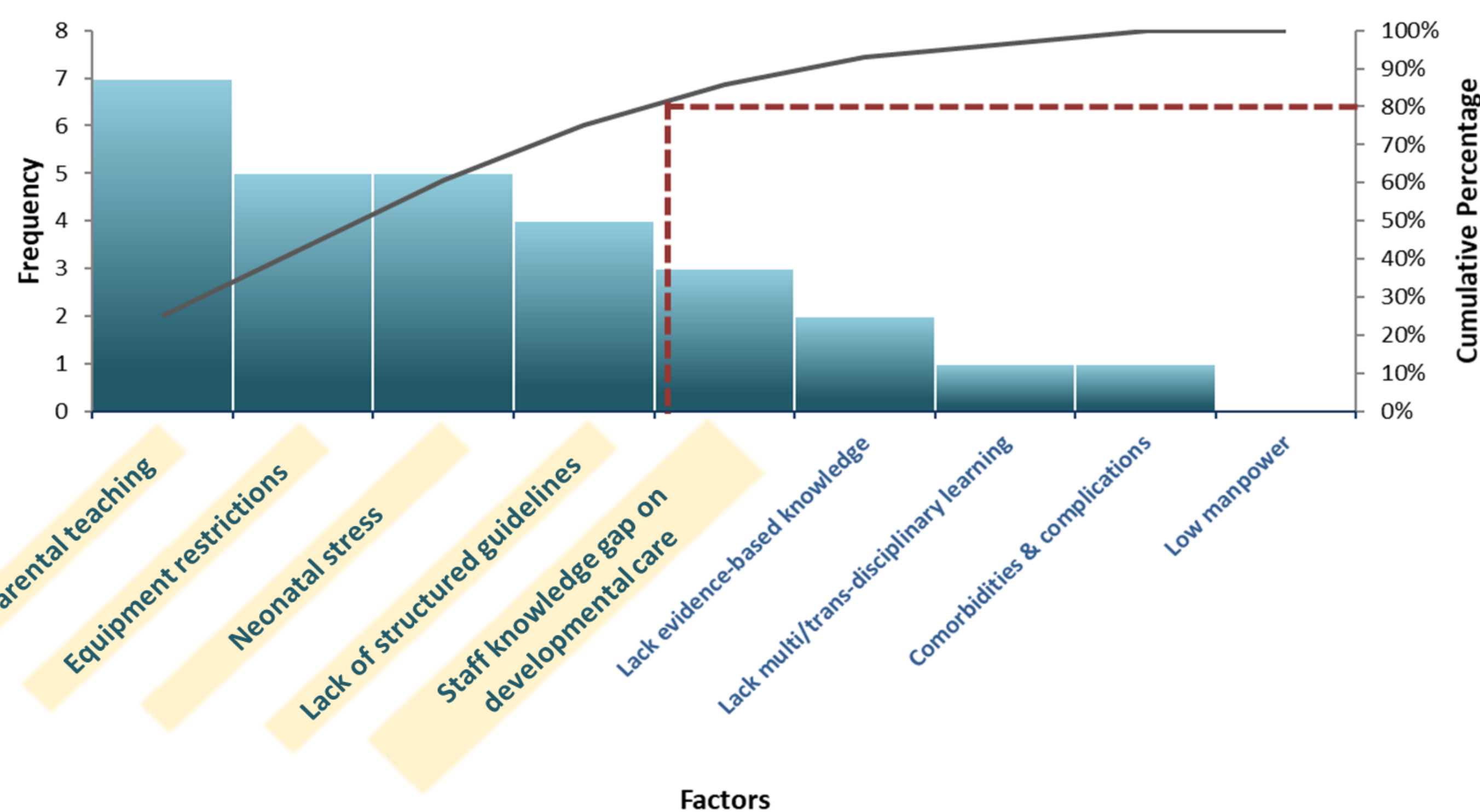
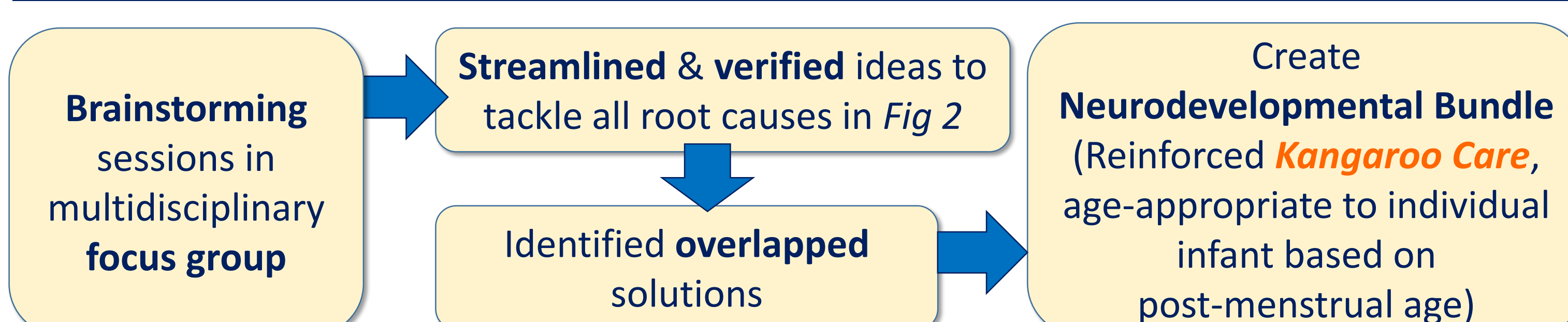

Fig 2. Pareto Chart of Low Parental Involvement in NICU

### Analysis



### Intervention

#### Developmental Care Bundle

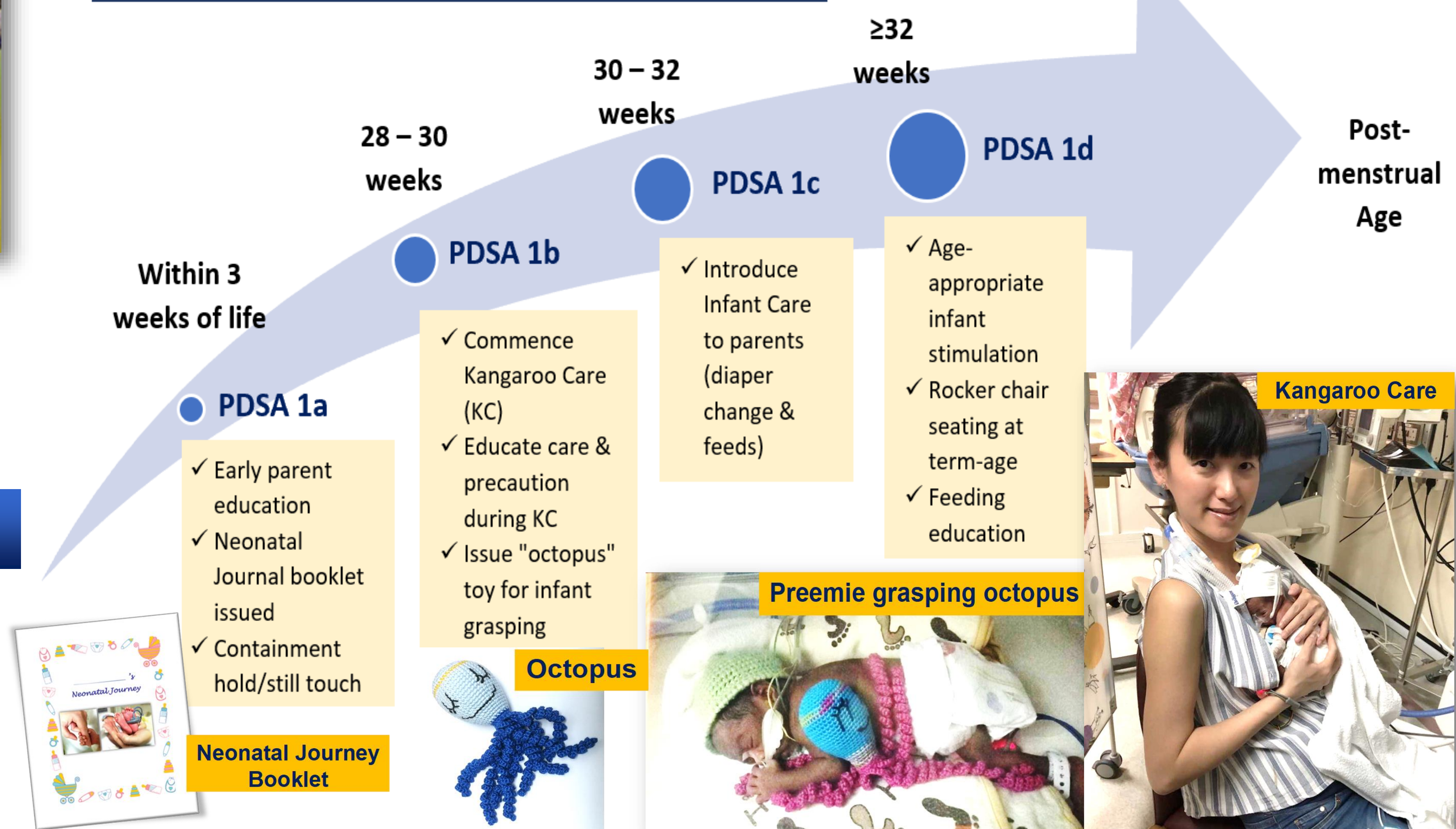

### Results

#### Timely Developmental Care

Achieved in **100%** of the preterm infants born  $\leq 32$  wks

#### Increased Parental Level of Participation

Increased Likert scale from **<40%** to **80%** in all 7 parental involvement domains eg: diaper change & assist feeding ( $p < 0.005$ )



#### Improved days to Full Feeds & Regain BW

Mean days to achieve full feeds and regain BW improved by **4 days & 1 day** respectively [NS]

**Improved Motor Status**  
Increased mean TIMP scores by **2 points** [NS]

**Reduced Length of Stay**  
Reduced mean LOS in HD by **4 days** [NS]

\*HD – high dependency unit NS – Not Significant S – Significant

### SUBGROUP ANALYSIS

**Baby with BW  $\geq 1000$ g had:**

#### Comparison of BW

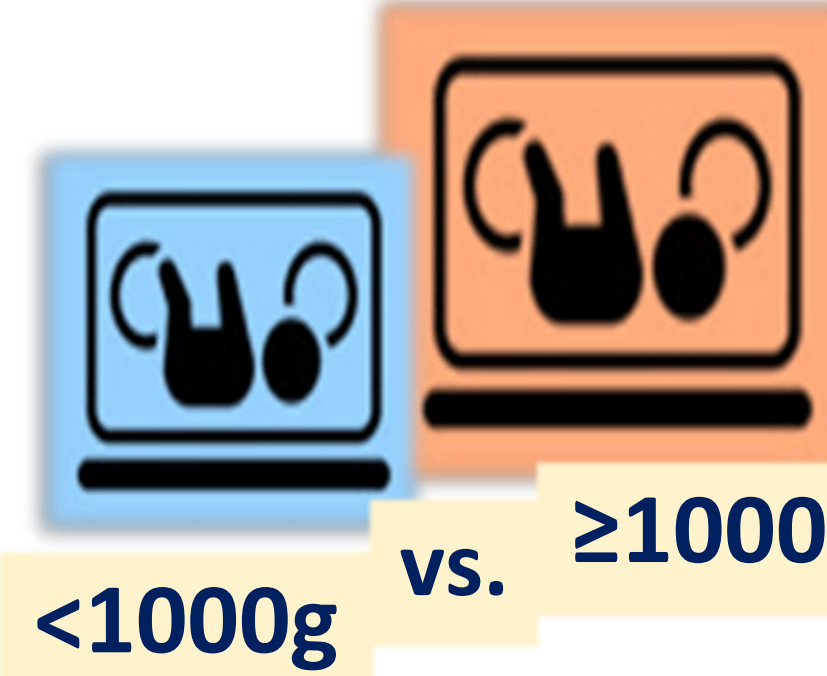

#### Reduced HD Length of Stay

Significantly reduced by **7 days** ( $p < 0.05$ )

#### Regained BW earlier

Significantly earlier by **3 days** ( $p < 0.05$ )

#### Achieved Full Feeds earlier

Significantly earlier by **7 days** ( $p = 0.069$ )

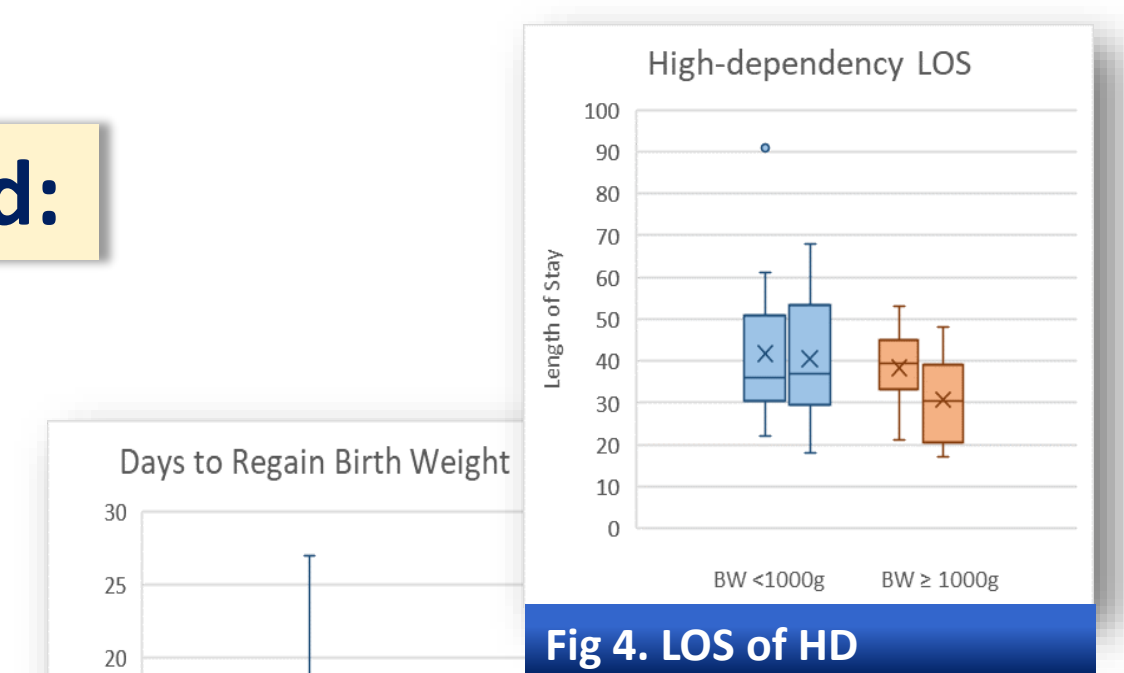

Fig 4. LOS of HD

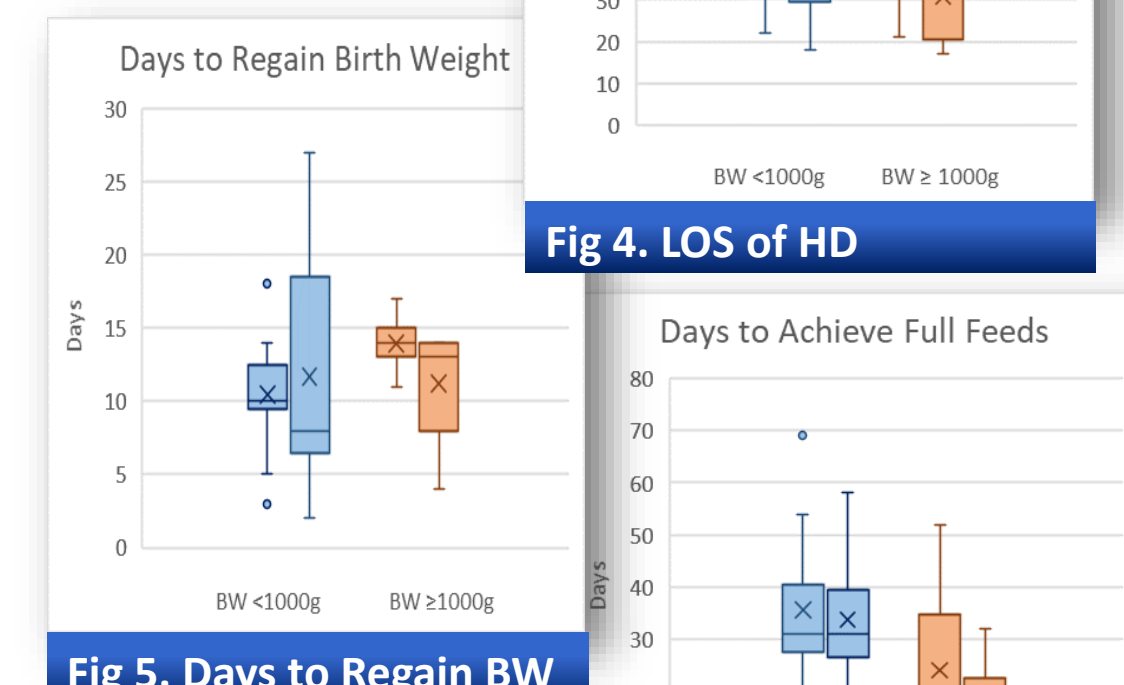

Fig 5. Days to Regain BW

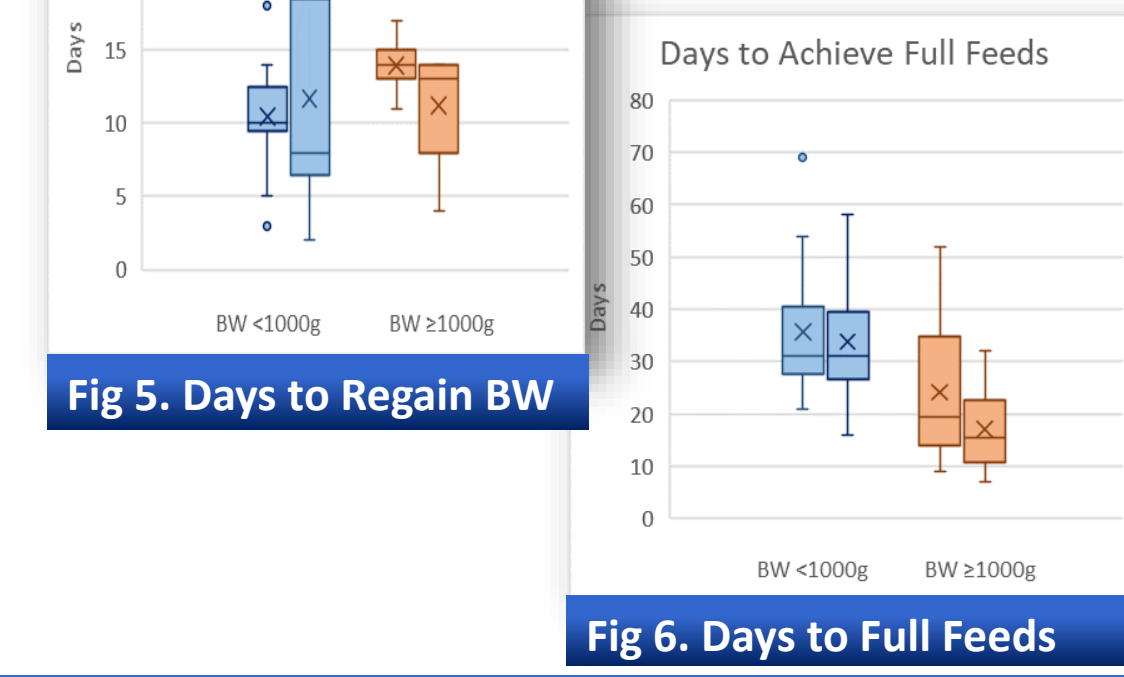

Fig 6. Days to Full Feeds

### Sustainability

- 1 Monitor Consistent Parental Education & Involvement**  
Ensure e-documentation within 3 weeks of life of the infants
- 2 Patient Safety**  
Close monitoring of kangaroo care
- 3 Compliance in Infection Control**  
Ensure daily washing of octopus and wipeable rocker chair
- 4 Reinforce Guidelines**  
Visible guideline forms on patient's clipboard

### Acknowledgement

We would like to thank the sponsors, Dr Poon Woei Bing (Head, Neonatology) and Jennifer Liaw Suet Ching (Head, Physiotherapy), for being supportive and encouraging of this project.